

# Soils Map

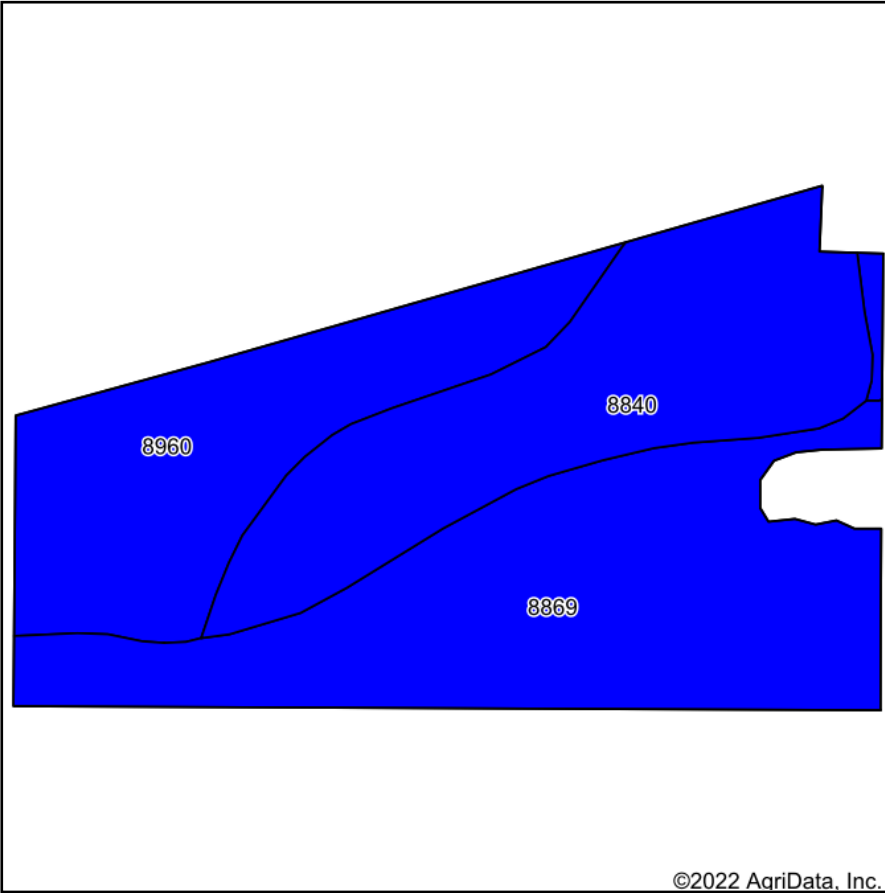

Soils data provided by USDA and NRCS.

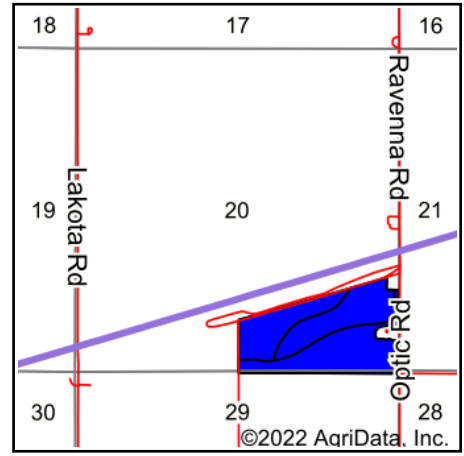

State: **Nebraska**  
 County: **Buffalo**  
 Location: **20-9N-14W**  
 Township: **Gibbon**  
 Acres: **71.93**  
 Date: **11/4/2022**

**AgCentric**  
 Farm Agency, LLC  
 712-277-2741

Maps Provided By:  
  
 CUSTOMIZED ONLINE MAPPING  
 © AgriData, Inc. 2021 www.AgriDataInc.com



Area Symbol: NE019, Soil Area Version: 24

Code	Soil Description	Acres	Percent of field	Non-Irr Class Legend	Non-Irr Class *c	Irr Class *c	*n NCCPI Overall	*n NCCPI Corn	*n NCCPI Small Grains	*n NCCPI Soybeans
8869	Hord silt loam, 0 to 1 percent slopes	29.65	41.2%		IIc	Iw	74	52	45	74
8840	Hall silt loam, 0 to 1 percent slopes	22.74	31.6%		IIc	I	76	57	52	76
8960	Wood River silt loam, 0 to 1 percent slopes	19.54	27.2%		IIIs	IIIs	39	25	31	39
<b>Weighted Average</b>					<b>2.00</b>	<b>1.27</b>	<b>*n 65.1</b>	<b>*n 46.2</b>	<b>*n 43.4</b>	<b>*n 65.1</b>

\*n: The aggregation method is "Weighted Average using all components"

\*c: Using Capabilities Class Dominant Condition Aggregation Method

Soils data provided by USDA and NRCS.