

# Soils Map

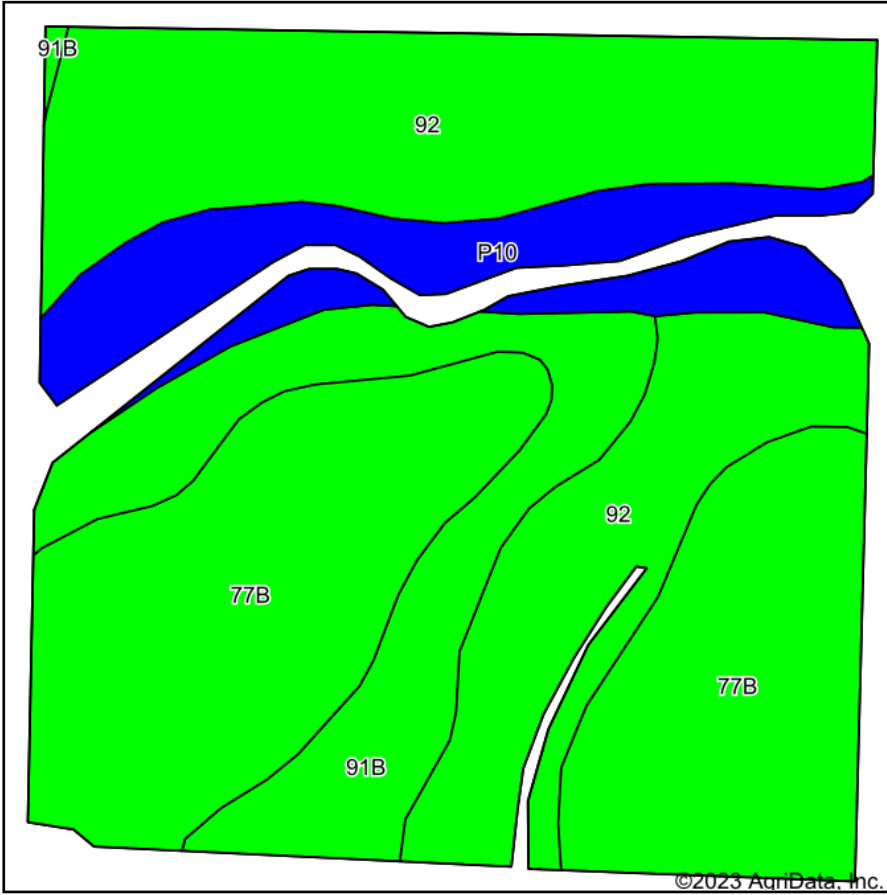

Soils data provided by USDA and NRCS.

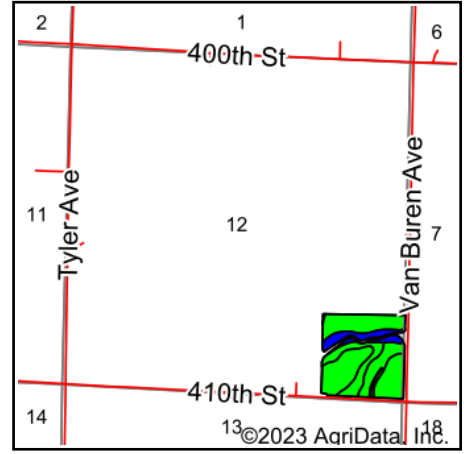

State: **Iowa**  
 County: **O'Brien**  
 Location: **12-95N-40W**  
 Township: **Highland**  
 Acres: **35.99**  
 Date: **8/25/2023**

**AgCentric**  
 Farm Agency, LLC  
 712-277-2741

Maps Provided By:



Area Symbol: IA141, Soil Area Version: 27

Code	Soil Description	Acres	Percent of field	CSR2 Legend	Non-Irr Class *c	CSR2**	CSR	*n NCCPI Overall	*n NCCPI Corn	*n NCCPI Small Grains	*n NCCPI Soybeans	
77B	Sac silty clay loam, loam substratum, 2 to 5 percent slopes	13.45	37.4%		Ile	95	68	77	74	59	77	
92	Marcus silty clay loam, 0 to 2 percent slopes	12.81	35.6%		Ilw	94	75	75	74	57	75	
91B	Primghar silty clay loam, 2 to 5 percent slopes	5.42	15.1%		Ile	95	78	78	74	61	78	
P10	Afton silty clay loam, Sheldon creek formation, 0 to 2 percent slopes, occasionally flooded	4.31	12.0%		Ilw	82		66	65	50	66	
<b>Weighted Average</b>						<b>2.00</b>	<b>93.1</b>	<b>*-</b>	<b>*n 75.1</b>	<b>*n 72.9</b>	<b>*n 57.5</b>	<b>*n 75.1</b>

\*\*IA has updated the CSR values for each county to CSR2.

\*- CSR weighted average cannot be calculated on the current soils data, use prior data version for csr values.

\*n: The aggregation method is "Weighted Average using all components"

\*c: Using Capabilities Class Dominant Condition Aggregation Method

Soils data provided by USDA and NRCS.