

# Soils Map

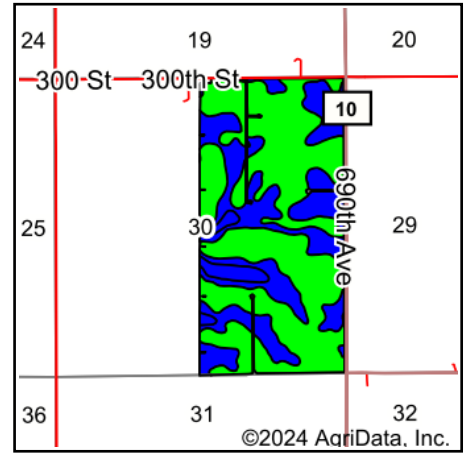

State: **Minnesota**  
 County: **Mower**  
 Location: **30-104N-15W**  
 Township: **Pleasant Valley**  
 Acres: **312.2**  
 Date: **3/26/2024**

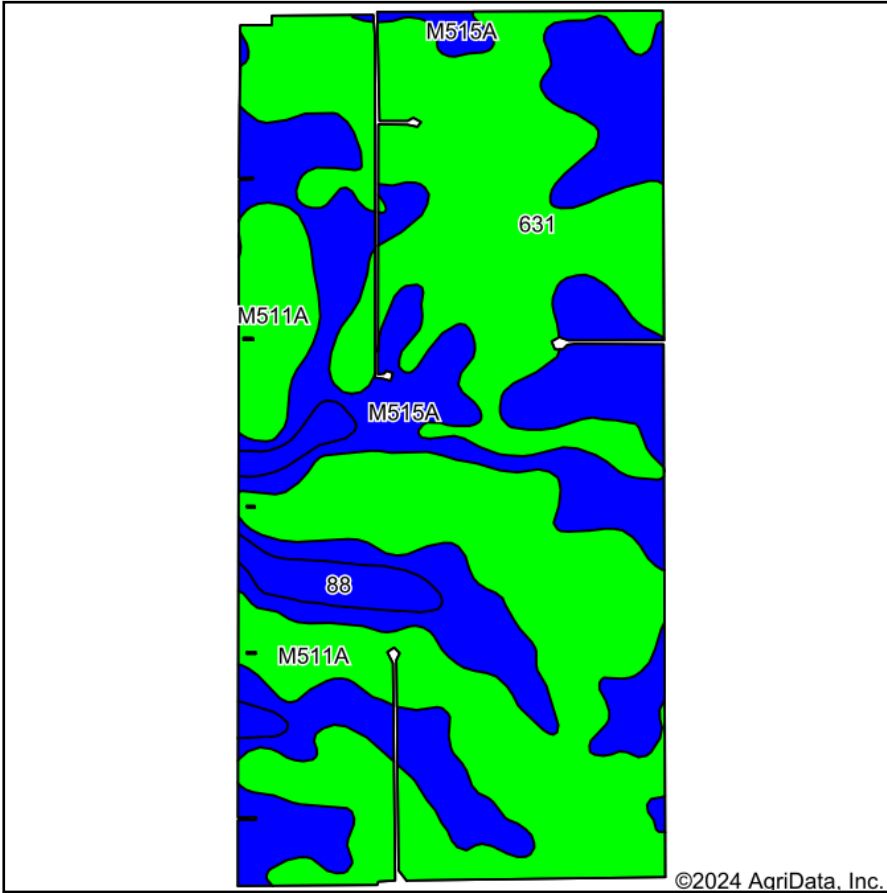



**AgCentric**  
 Farm Agency, LLC  
 712-277-2741

Maps Provided By:  
  
 © AgriData, Inc. 2023 www.AgriDataInc.com



Soils data provided by USDA and NRCS.

Area Symbol: MN099, Soil Area Version: 19

Code	Soil Description	Acres	Percent of field	PI Legend	Non-Irr Class *c	Productivity Index	*n NCCPI Overall	*n NCCPI Corn	*n NCCPI Small Grains	*n NCCPI Soybeans
M515A	Tripoli clay loam, 0 to 2 percent slopes	110.81	35.5%		llw	87	68	68	55	63
M511A	Readlyn silt loam, 1 to 3 percent slopes	107.47	34.4%		lw	100	80	80	65	68
631	Oran silt loam, 1 to 4 percent slopes	83.20	26.6%		lw	95	79	79	63	63
88	Clyde silty clay loam, 0 to 3 percent slopes	10.72	3.4%		llw	86	90	90	76	85
<b>Weighted Average</b>					<b>1.39</b>	<b>93.6</b>	<b>*n 75.8</b>	<b>*n 75.8</b>	<b>*n 61.3</b>	<b>*n 65.5</b>

\*n: The aggregation method is "Weighted Average using all components"

\*c: Using Capabilities Class Dominant Condition Aggregation Method