

Soils Map

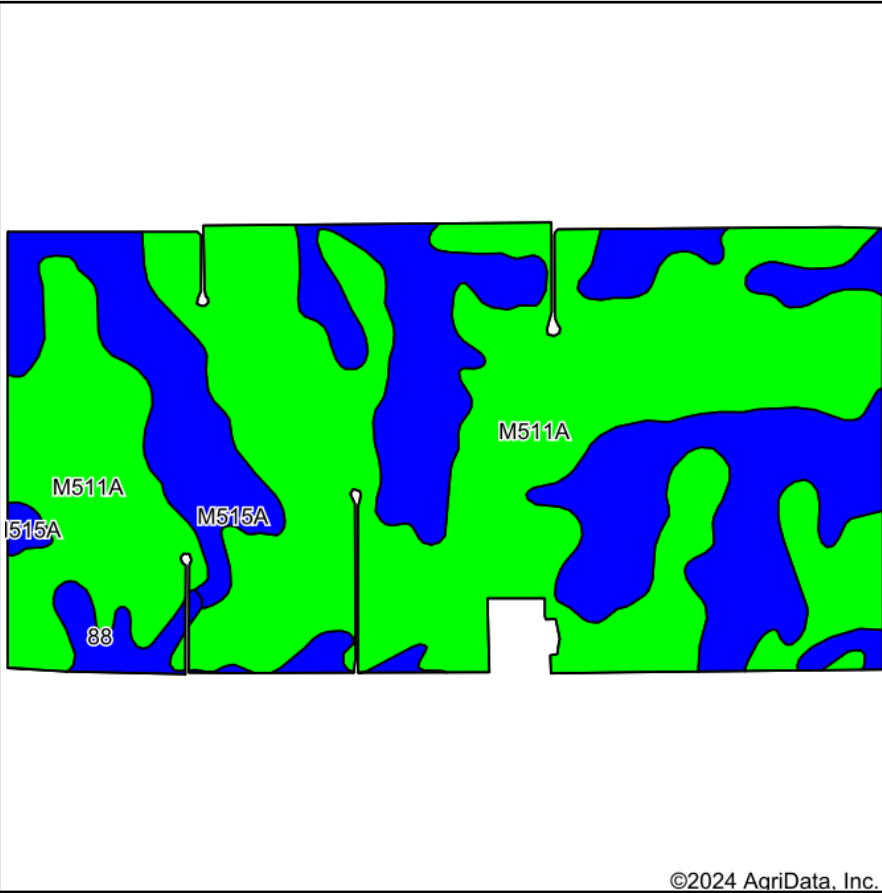

Soils data provided by USDA and NRCS.

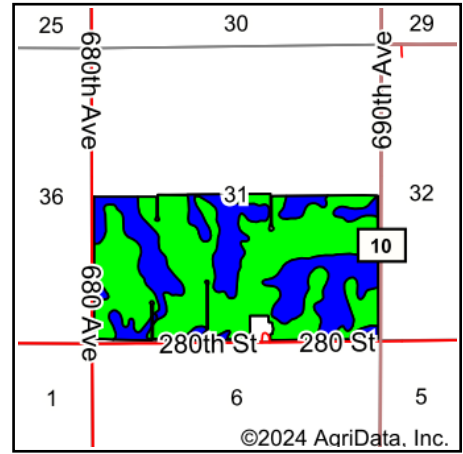

State: **Minnesota**
 County: **Mower**
 Location: **31-104N-15W**
 Township: **Pleasant Valley**
 Acres: **299.36**
 Date: **1/18/2024**



AgCentric
 Farm Agency, LLC
 712-277-2741

Maps Provided By:

 © AgriData, Inc. 2023 www.AgriDataInc.com



Area Symbol: MN099, Soil Area Version: 19

Code	Soil Description	Acres	Percent of field	PI Legend	Non-Irr Class *c	Productivity Index	*n NCCPI Overall	*n NCCPI Corn	*n NCCPI Small Grains	*n NCCPI Soybeans	
M511A	Readlyn silt loam, 1 to 3 percent slopes	191.68	64.0%		lw	100	80	80	65	68	
M515A	Tripoli clay loam, 0 to 2 percent slopes	99.98	33.4%		llw	87	68	68	55	63	
88	Clyde silty clay loam, 0 to 3 percent slopes	7.70	2.6%		llw	86	90	90	76	85	
Weighted Average						1.36	95.3	*n 76.2	*n 76.2	*n 61.9	*n 66.8

*n: The aggregation method is "Weighted Average using all components"

*c: Using Capabilities Class Dominant Condition Aggregation Method